Stufenweise wohnen

[Schwarzplan]
M 1 | 500

[Aktuelle Situation | Straßenseite]

[Südwesten]
M 1 | 100

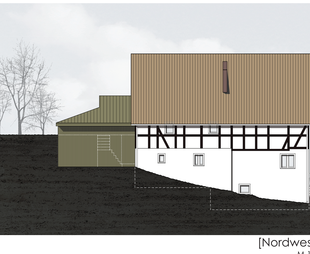

[Nordwesten]
M 1 | 100

[Südosten]
M 1 | 100

[Nordosten]
M 1 | 100

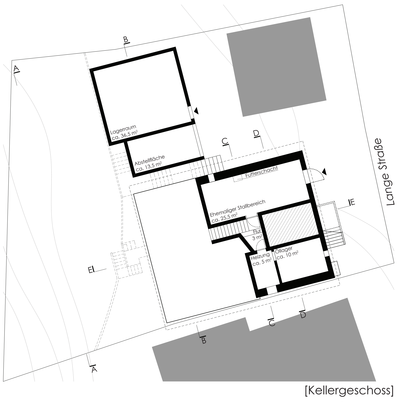

[Kellergeschoss]

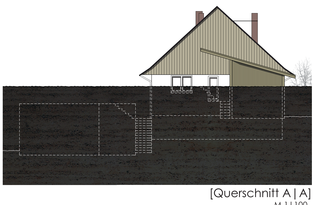

[Querschnitt A | A]
M 1 | 100

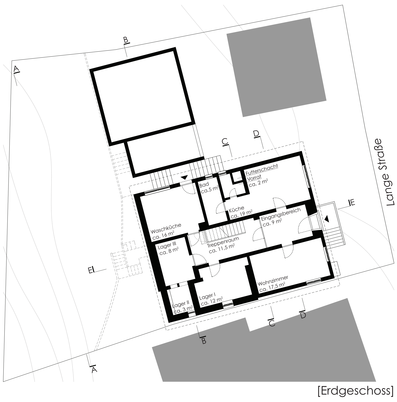

[Erdgeschoss]

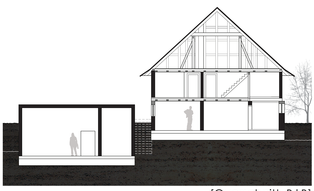

[Querschnitt B | B]
M 1 | 100

[Querschnitt C | C]
M 1 | 100

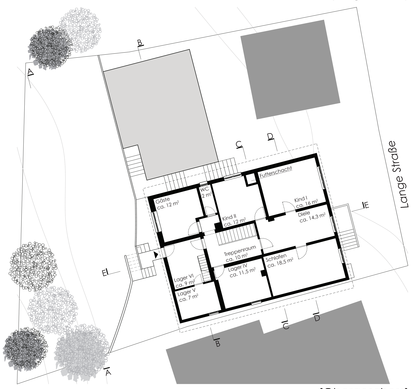

[Obergeschoss]

[Querschnitt D | D]
M 1 | 100

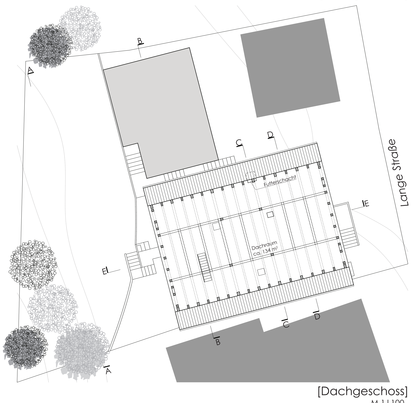

[Dachgeschoss]
M 1 | 100

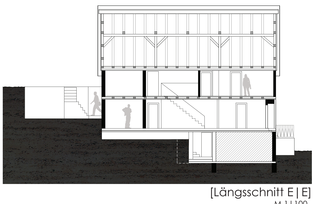

[Längsschnitt E | E]
M 1 | 100

Städtebaulicher Denkmalschutz in Diemelstadt- Rhoden - Perspektiven für 7 alte Häuser
Universität Kassel FB 6 Architektur, Stadt- und Landschaftsplanung, FG Entwerfen im Bestand, Denkmalpflege
Prof. Alexander Eichenlaub // Prof. Thomas Bieling // Dipl.-Ing. Thomas Pristl // Dipl.-Ing. Susanne Engelns